

09/04/2018

Business - Application to vary a premises licence under the Licensing Act 2003

Ref No. 1003309

Please enter the name(s) of the premises licence holders who is applying to vary a premises licence under section 34 of the Licensing Act 2003 for the premises described in Part 1 below

	Twist London Limited
Premises licence number	858588

Non-domestic rateable value of premises in order to see your rateable value click here (opens in new window)

£	12,250
---	--------

Postal address of premises or, if none, ordnance survey map reference or description

Address Line 1	56A PECKHAM RYE
Address Line 2	
Town	LONDON
County	
Post code	SE15 4JR
Ordnance survey map reference	
Description of the location	
Telephone number	██████████

Part 2 - Applicant details

Daytime contact telephone number	██████████
Email address	██████████
Postal Address if different from premises address	██████████
Town / City	██████
Postcode	██████

Do you want the premises licence to have effect as soon as possible?

Please tick	<input checked="" type="checkbox"/> Yes
-------------	---

If not from what date do you want the variation to take effect?

(DD/MM/YYYY)	
--------------	--

Please describe briefly the nature of the proposed variation (see guidance note 2)

	<p>To extend the opening hours of the Premises until 02:30 on Fridays and Saturdays.</p> <p>To extend the licensed activity times until 02:00 on Fridays and Saturdays.</p> <p>To include a new licenced activity of live acoustic music on Fridays from 17:00 - 01:00 and Saturdays from 12:00 - 01:00</p>
--	---

If your proposed variation would mean that 5,000 or more people are expected to attend the premises at any one time please use the drop down below to select the number

Please select number from range	Less than 5000
---------------------------------	----------------

Provision of regulated entertainment (Please see guidance note 3) Please tick all that apply

	e) Live music (If ticking, fill in box E)
	f) Recorded music (If ticking, fill in box F)

Provision of late night refreshment (if ticking fill in box I)

--	--

Supply of alcohol (if ticking fill in box J)

	j) Supply of alcohol
--	----------------------

Will the performance of live music take place indoors or outdoors or both? (Please read guidance note 4)

	Indoors
--	---------

Please give further details here (Please read guidance note 5)

	Live acoustic (non-amplified) music would be played.
--	--

Standard days and timings for Live Music (Please read guidance note 8)

Day	Start	Finish
Mon		
Tues		
Wed		
Thur		
Fri	17:00	01:00
Sat	12:00	01:00
Sun		

State any seasonal variations for the performance of live music (Please read guidance note 6)

--	--

Non standard timings. Where you intend to use the premises for the performance of live music at different times to those listed. (Please read guidance note 7)

	A further additional hour into the morning following every Friday and Saturday for each: May Bank Holiday, Spring/whitsun Bank Holiday and August Bank Holiday weekend. A further additional hour into the morning following every Friday and Saturday for the Easter Bank Holiday weekend. A further additional hour into the morning following every Friday and Saturday for Christmas Eve, Boxing Day, New Years Eve, and New Years Day.
--	---

Will the playing of recorded music take place indoors or outdoors or both? (Please read guidance note 4)

	Indoors
--	---------

Please give further details here (Please read guidance note 5)

	Pre-recorded music background music will be played, but not as main entertainment (just to provide atmosphere).
--	---

Standard days and timings for Recorded Music (Please read guidance note 8)

Day	Start	Finish
Mon	17:00	23:00
Tues	17:00	23:00
Wed	17:00	23:00
Thur	17:00	23:00
Fri	17:00	02:00
Sat	12:00	02:00
Sun	17:00	23:00

State any seasonal variations for playing recorded music (Please read guidance note 6)

--	--

Non standard timings. Where you intend to use the premises for the playing of recorded music entertainment at different times to those listed. (Please read guidance note 7)

	<p>A further additional hour into the morning following every Friday, Saturday, Sunday and Monday for each: May Bank Holiday, Spring/whitsun Bank Holiday and August Bank Holiday weekend. A further additional hour into the morning following every Thursday, Friday, Saturday, Sunday and Monday for the Easter Bank Holiday weekend. A further additional hour each: Christmas Eve, Boxing Day, New Years Eve, and New Years Day.</p>
--	---

Will the supply of alcohol be for consumption (Please read guidance note 9)

	Both
--	------

Standard days and timings for Supply of alcohol (Please read guidance note 8)

Day	Start	Finish
Mon	17:00	23:00
Tues	17:00	23:00
Wed	17:00	23:00
Thur	17:00	23:00
Fri	17:00	02:00
Sat	12:00	02:00
Sun	12:00	23:00

State any seasonal variations for the supply of alcohol (Please read guidance note 6)

--	--

Non standard timings. Where you intend to use the premises for the supply of alcohol at different times to those listed. Please list, (Please read guidance note 7)

	<p>A further additional hour into the morning following every Friday, Saturday, Sunday and Monday for each: May Bank Holiday, Spring/whitsun Bank Holiday and August Bank Holiday weekend. A further additional hour into the morning following every Thursday, Friday, Saturday, Sunday and Monday for the Easter Bank Holiday weekend. A further additional hour each: Christmas Eve, Boxing Day, New Years Eve, and New Years Day.</p>
--	---

Please highlight any adult entertainment or services, activities, other entertainment or matters ancillary to the use of the premises that may give rise to concern in respect of children (Please read guidance note 10)

	None
--	------

Hours premises are open to the public (standard timings Please read guidance note 8)

Day	Start	Finish
Mon	16:30	23:30
Tues	16:30	23:30
Wed	16:30	23:30
Thur	16:30	23:30
Fri	16:30	02:30
Sat	11:30	02:30
Sun	11:30	23:30

State any seasonal variations (Please read guidance note 6)

--	--

Non standard timings. Where you intend to use the premises to be open to the public at different times from those listed. Please list, (Please read guidance note 7)

	<p>A further additional hour into the morning following every Friday, Saturday, Sunday and Monday for each: May Bank Holiday, Spring/whitsun Bank Holiday and August Bank Holiday weekend.</p> <p>A further additional hour into the morning following every Thursday, Friday, Saturday, Sunday and Monday for the Easter Bank Holiday weekend.</p> <p>A further additional hour each: Christmas Eve, Boxing Day, New Years Eve, and New Years Day.</p>
--	---

Please identify those conditions currently imposed on the licence which you believe could be removed as a consequence of the proposed variation you are seeking.

	None
--	------

a) General - all four licensing objectives (b,c,d,e) (Please read guidance note 11)

	None other than those set out in the original premises licence application.
--	---

b) the prevention of crime and disorder

	None other than those set out in the original premises licence application.
--	---

c) public safety

	None other than those set out in the original premises licence application.
--	---

d) the prevention of public nuisance

	None other than those set out in the original premises licence application.
--	---

e) the protection of children from harm

	None other than those set out in the original premises licence application.
--	---

If the plan of the premises are varying please upload a plan of the premises,

Upload proposed plans	Venue-Plans-PS-iv.pdf
Upload existing plans	Venue-Plans-PS-iv.1.pdf

Checklist

	I understand that I must now advertise my application. I understand that if I do not comply with the above requirements my application will be rejected.
--	---

I agree to the above statement

	I agree
PaymentDescription	██████████
AuthCode	██████
LicenceReference	██████████
PaymentContactEmail	

Please provide name of applicant (the current premises licence holder) or applicant's solicitor or other duly authorised agent (please read guidance note 13). If completing on behalf of the applicant, please state in what capacity.

Full name	Oliver-James Wilson Topping
Date (DD/MM/YYYY)	01/03/2018
Capacity	Solicitor

Where the premises licence is jointly held, enter the 2nd applicant (the current premises licence holder) or 2nd applicant's solicitor or other authorised agent (guidance note 14). If completing on behalf of the applicant state in what capacity

Full name	
Date (DD/MM/YYYY)	

Capacity	
----------	--

Contact name (where not previously given) an address for correspondence associated with this application (please read guidance note 15)

Contact name and address for correspondence	Oliver-James Topping Sun Buildings 35-37 Princes Street Ipswich IP1 1PU
Telephone No.	[REDACTED]
If you prefer us to correspond with you by e-mail, your email address (optional)	[REDACTED]

Please tick to indicate agreement

<input type="checkbox"/>	I am a company or limited liability partnership
--------------------------	---

I agree to the above statement

<input checked="" type="checkbox"/>	Yes
-------------------------------------	-----

The information you provide will be used fairly and lawfully and Southwark Council will not knowingly do anything which may lead to a breach of the Data Protection Act 1998.

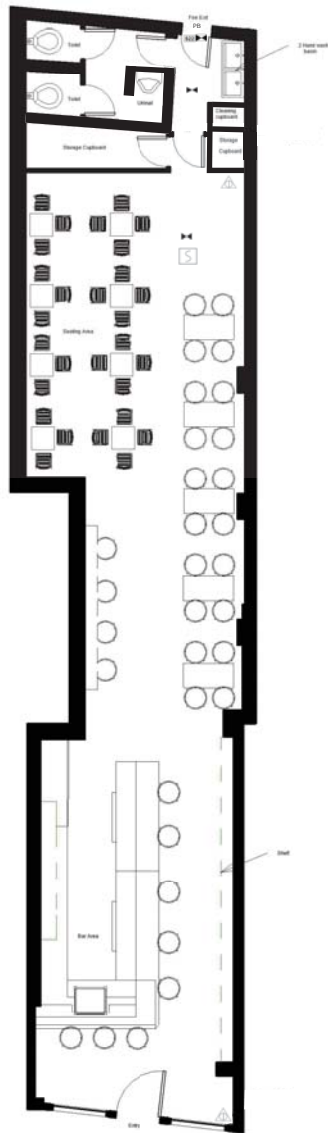

① Floor Plan
1 : 100

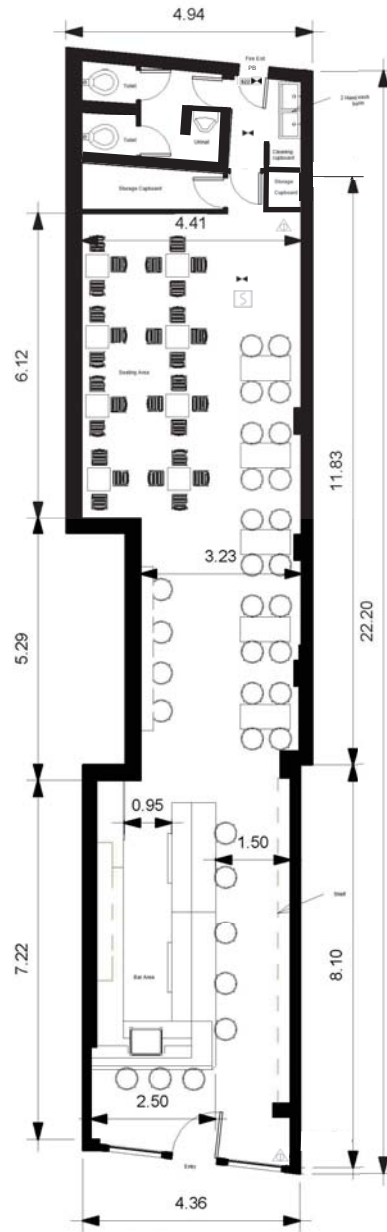

② Details Floor Plan
1 : 100

BATCH
56 Peckham Rye
London
SE15 4JR

Document created: 15/06/17
Scale = 1:100 on A3 paper